

## Interior restoration.

Re-plaster underside of roof slating battens and slates following re-slating of roof.

Removal of existing interior plaster, to be replastered with lime plaster and appropriate paints.

Existing stone floor to be raised, under-insulated, re-laid and re-pointed. Raised hearth in alcove to be lowered to floor level.

Removal of vestry partition. Inscribed beam and vestry door to be salvaged and re-used.

Create new oak storage cupboards in former 'vestry corner', using salvaged and repaired vestry door, with new door to match, and salvaged inscribed beam.

Relocation of electricity meter and fuses within above cupboard.

Pipe chamber organ to be fully refurbished offsite and reinstated.

Refurbishment of existing oak pews.

New electric wiring throughout.

Replacement of existing heaters with seat heaters on alternate pews.

Improved lighting, with retention and augmentation of historic lamp arms.

Re-instatement of original font (site to be decided). Removal of Victorian font.

New oak framed noticeboard, using timber salvaged from vestry partition.

New offertory box built into west wall and re-siting contactless Goodbox nearby.

Brass memorial plaques from window boards to be refurbished and mounted on boards on the side of the new cupboard.

Window boards to be removed to reveal original 16<sup>th</sup> century sloping windowsills.

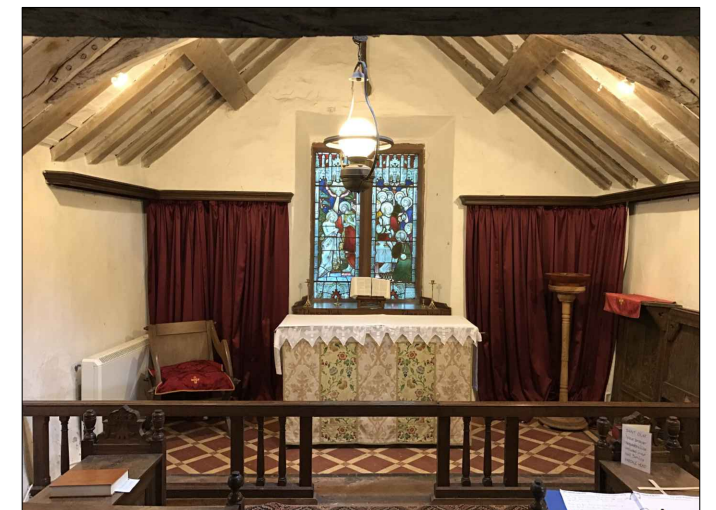
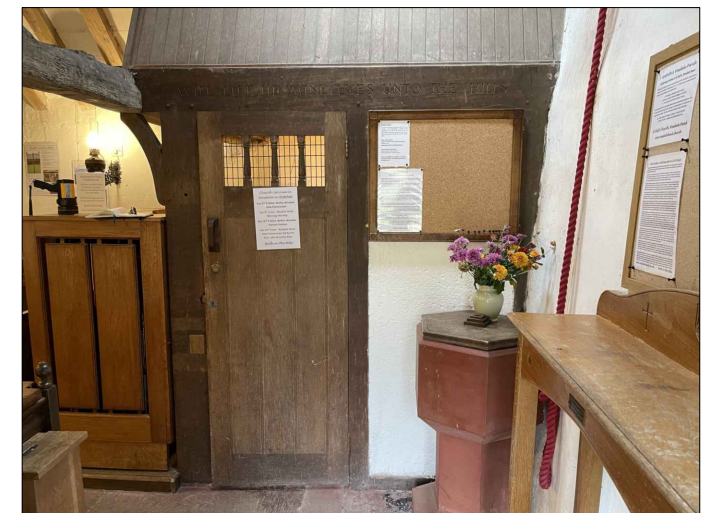

JOHN COWARD ARCHITECTS LIMITED

No. 3 Unsworth's Yard,  
Ford Road,  
Cartmel,  
Cumbria, LA11 6PG

Tel : (015395) 36596

[www.johncowardarchitects.co.uk](http://www.johncowardarchitects.co.uk)